

PLAT OF SURVEY

OF LOT 48, GLEN OAKS OF DELAVAN, BEING PART OF THE SE 1/4 OF THE NW 1/4 AND SW 1/4 OF THE NE 1/4 OF SECTION 13, T. 2 N., R. 15 E., OF THE 4TH P.M., CITY OF DELAVAN, WALWORTH COUNTY, WISCONSIN.

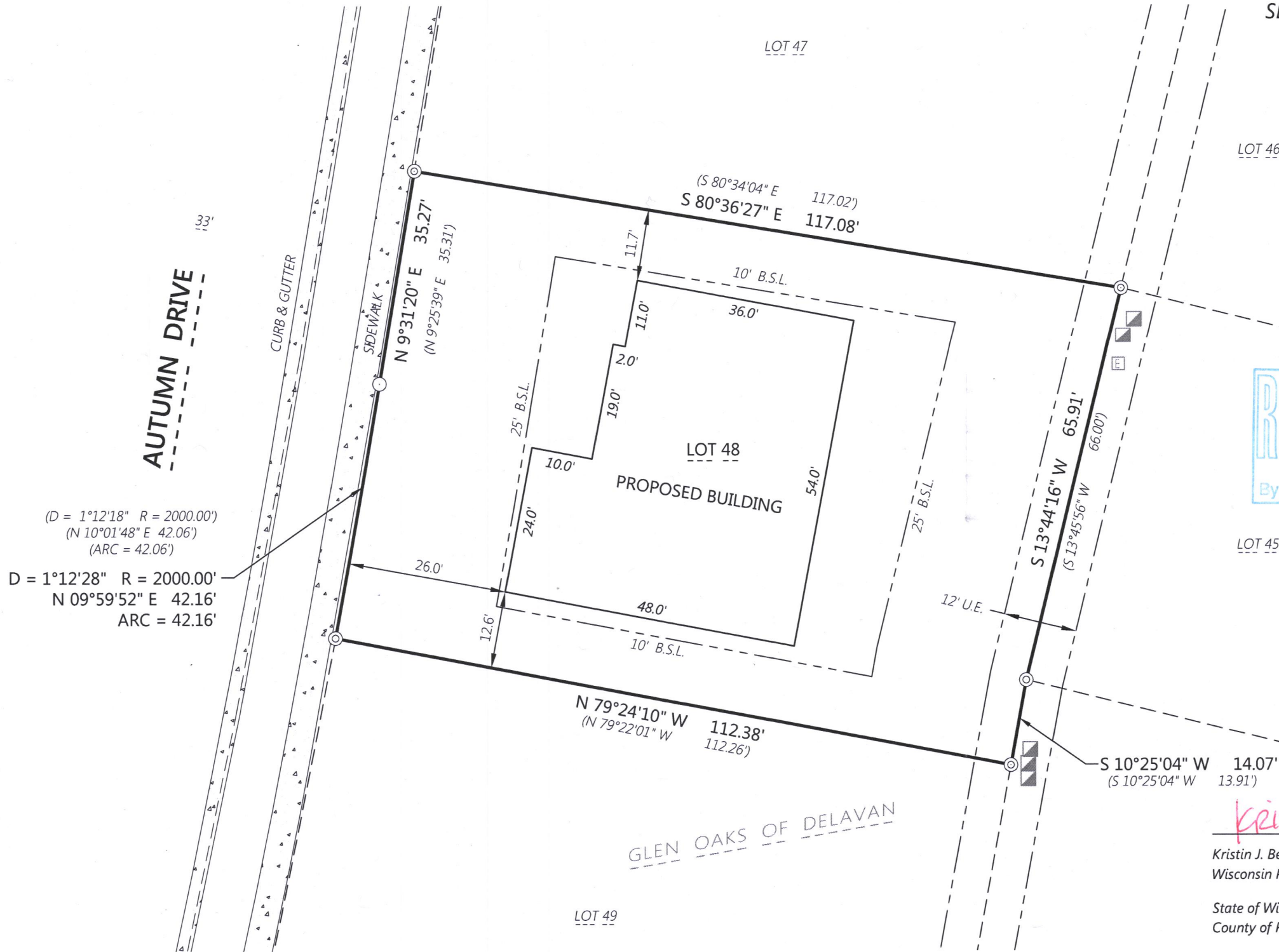

RECEIVED
AUG 13 2018
By Jan



Kristin Belongia

Kristin J. Belongia, P.L.S.
Wisconsin Professional Land Surveyor S-2943

State of Wisconsin } ss
County of Rock

I hereby certify that I have supervised the survey of the property described above and to the best my knowledge and belief, the plat drawn hereon complies with Chapter A-E 7 of the State of Wisconsin Administrative Code, Minimum Standards for Property Surveys and correctly represents said survey and its location.
Given under my hand and seal this 5th day of June, 2018 at Beloit, Wisconsin.
Last day of field work May 30, 2018

- LEGEND
- ⊙ 1" Iron Pipe Found
 - 2" Iron Pipe Found

If the surveyor's signature is not red in color, the plan is a copy that should be assumed to contain unauthorized alterations.
The certification contained on this document shall not apply to any copies.



Batterman
engineers surveyors planners
2857 Bartells Drive
Beloit, Wisconsin 53511
608.365.4464
www.batterman.com

PLAT OF SURVEY

FOR THE EXCLUSIVE USE OF:
TIETZ CONSTRUCTION

ORDER NO: 33029
BOOK: SEE FILE
FIELD CREW: DGM
DRAWN BY: DGM
DATE: June 8, 2018

XGLE-48 002-2654